THE PASSWORD
TO
M. S. T. C.

1948–1949

Special
LD
4481
.P665
.P27
1948–49

Teachers College
eld, Pennsylvania

MANSFIELD UNIVERSITY LIBRARY
3 3098 00258 8890

IDENTIFICATION

Name _____

College Address _____

Home Address _____

_____

Class _____

Curriculum _____

THE PASSWORD

1948–1949

M

MANSFIELD UNIVERSITY LIBRARY
Mansfield, PA 16933-1198

FOR USE IN
LIBRARY ONLY

State Teachers College

Mansfield, Pennsylvania

THE STUDENT COUNCIL

President ---------- Wellington Lester

Vice President ----- Charles Anistranski

Secretary ---------- ----Ruth Shiner

Treasurer ----------Harold Kintner

President, Women's Dormitory -------
---------- Emelyn Drake

President, Men's Dormitory----------
----------Charles Smith

President, Women's Day Studentts----
----------Mary Lynne Stevens

President, Men's Day Students--------
----------William Taylor

President, Senior Class---Walter Parsons

President, Junior Class----James Decker

President, Sophomore Class----------
----------Eugene Tedesco

President, Freshman Class--To be elected

Advisory Editor, Carontawan----------
----------Gene Maxwell

Editor, Flashlight-------Wallace Dunmore

Advisers----------Miss Wasley, Mr. Long

Special
LD
4481
.P665
.P27
1948-49
c.2

EDITORS OF PASSWORD

Mary Lynne Stevens, '50

Harold Kintner, '50

TABLE OF CONTENTS

The Student Council ---------- 2
President's Message ---------- 7
Greetings to the Class of 1952------- 8
Suggestions to Freshmen ---------- 9
College Memberships ---------- 10
The Town of Mansfield ---------- 11
The Business District ---------- 13
The Churches ---------- 15
The Post Office and the Bank---- 16
The 1948-1949 College Calendar------ 17
Student Regulations ---------- 25
Academic Regulations ---------- 28
Library Regulations ---------- 34
Infirmary Regulations ---------- 38
Regulations for Women Students Living in Dormitory ---------- 39
Regulations for Women Day Students ---------- 51
Regulations for Use of Women's Day Student Room ---------- 52
Regulations for Men Students Living in Dormitory ---------- 17
Information for Men Day Students 56
Dining Room Regulations ---------- 57
Policies Concerning Student Activities ---------- 58
Membership in Student Organizations ---------- 58

424514

Extra-class Point System ---------- 59
Miscellaneous Information ---------- 62
Regulations Concerning College Buildings ---------- 64
Who's Who on Campus ---------- 67
Constitutions of Student Organizations ---------- 75
Student Government Constitution---- 77
Women's Dormitory Association Constitution ---------- 84
Men's Dormitory Association Constitution ---------- 89
Senior Class Constitution ---------- 93
Junior, Sophomore and Freshmen Constitutions ---------- 97
Student Activities ---------- 101
Student Council ---------- 101
Social Activities ---------- 101
Athletic Activities ---------- 102
Organizations ---------- 102
Publications ---------- 107
Assemblies ---------- 108
Artists Courses ---------- 108
Motion Pictures ---------- 109
The College Community Vesper Services ---------- 109
Reserve Officers Training Corps---- 110
Songs and Cheers ---------- 111
Directory of Buildings and Rooms-- 120
Map of Campus ---------- 121

TO ALL ENTERING STUDENTS:

The upper classmen, members of the faculty, and the administrative staff join me in extending to each entering student a sincere and cordial welcome to Mansfield.

We congratulate you upon your decision to continue your formal educational career and upon your choice of Mansfield, rich in cultural background, friendly atmosphere and academic tradition, for preparing yourselves for your life's work.

Intelligent students learn to adjust themselves to new and strange procedures early and well. We want you to know that you will be among friends and that we are just as eager to help you in your adjustments in college life as you are eager to help yourselves.

Mansfield, as the college of your choice, welcomes you to favorable and stimulating academic, cultural, and social opportunities by availing yourselves of these opportunities you may learn some of the things and develop some of the skills that will aid you in becoming better men and women and because of that a good teacher, nurse, homemaker, and a better contributing citizen.

JAMES G. MORGAN, President.

GREETINGS TO THE CLASS OF 1952!

The Student Council is happy to welcome the Class of 1952 to Mansfield State Teachers College. We feel your choice of Mansfield as a College of Education will give you opportunities to grow intellectually and socially and to achieve personal satisfaction. We also feel you will be an important part of the student body at Mansfield as you were in your high school. These advantages cannot be handed to you without cooperation on your part, and your sincere willingness to assume the responsibility you will encounter in your scholastic and extra-curricular activities.

You, as a student at Mansfield State Teachers College, are a member of the Mansfield Student Government Association. The Student Council, the governing body of the Association, consists of fourteen members elected by the students to represent them in their government. Early in the semester you will elect a Class President who will represent you on the Student Council. We place the responsibility of the selection in your hands. With your efforts we will make the spirit of Mansfield a real and worthwhile goal.

We again welcome you, the Class of 1952, and look forward to working wtih you for a united student body.

—THE STUDENT COUNCIL.

SUGGESTIONS TO THE FRESHMEN

Here Are a Few Pointers For You, Frosh. We Wondered, Too.

1. Don't be disturbed about the psychological examinations. They are to help you and are part of the guidance program.

2. Speak to every one. We pride ourselves on our friendliness.

3. Home Economic students never have enough magazines so it might be well to start your collection now.

4. Women students' practice rooms are on the seventh floor of North Hall and the men students practice on the fifth floor of South Hall.

5. Don't be concerned about the study hours scheduled for the first nine weeks. You will study at least that much when there are no restrictions.

6. All rules have a reason for existing. Try to understand them and following them will be more meaningful.

7. We are counting on your support during the Freshman initiation. Our purpose is not to ridicule you or injure your pride, but to acquaint you with your college and familiarize you with our principles and traditions. It will be fun if you enter into it in the right spirit.

—The 1948 Sophomore Tribunal.

MEMBERSHIPS

M.S.T.C. is accredited by

THE MIDDLE STATES ASSOCIATION OF COLLEGES AND SECONDARY SCHOOLS

and

AMERICAN ASSOCIATION OF COLLEGES FOR TEACHER EDUCATION

This means that credit obtained at Mansfield State Teachers College is accepted by other member institutions.

The college is also a member of the Eastern States Association of Professional Schools for Teachers and the Associated Student Governments of the State Teachers Colleges of Pennsylvania.

THE TOWN OF MANSFIELD

ALL AROUND THE TOWN

Mansfield is located in Tioga County in the heart of Pennsylvania's Northern Tier, a region of forested mountains and fertile valleys once known to an earlier people as "The Garden of the Six Nations". Route 6, the Roosevelt Trail, and Route 15, the Susquehanna Trail, two of the main highways of the U. S. A., intersect in Mansfield.

If a tourist should suddenly find himself at this intersection, whether to go north, south, east, or west would be a difficult decision to make. North would lead him to the beautiful Finger Lake Region; South to the great glacial moraine separating Mansfield from the Susquehanna Valley; East, to the Marie Antoinette section, the great anthracite coal fields, and the Poconos; West to the Grand Canyon of the East, the great natural gas fields, and the historic Black Forest. It may truly be said that Mansfield is the hub of scenic trails.

If a student of M.S.T.C., and this often happens, finds himself at this intersection, the decision is not too difficult to make. It depends on the time of day—in the morning or afternoon one can walk in any direction to one of Mansfield's stores—we have two five and dimes—and do a little shopping. This can be followed by a snack at the Dairy Store, Cross Trail, Diner or Mansfield Restaurant. In the evening he might

go to the movie and after the movie he can have a sundae in the Dairy Store or at Ernie's. The bank, the post office, the movie, the hotel, the stores, the shoe repair shop, the garages, the restaurants —they're all clustered about the intersection and easy to reach. You can't get lost in Massfield. But by 10:00 p.m. there comes a time when all students have chosen to go east, back to the campus, before the doors of North Hall are locked for the night.

The Greyhound Line going east-west through Mansfield and the Lakes-to-Sea Line, north-south, furnish transportation for the residents. Daily at least four buses go east and west and two buses north and south They, too, pass this intersection about which Mansfield is built.

THE MANSFIELD CHURCHES

First Baptist Church North Main Street
The Rev. D. J. Griffiths, Pastor

Church of the Holy Child (Roman Catholic) South Main Street
The Rev. Gerard Canavan, Pastor

St. James Episcopal Church
Wellsboro and St. James Street
The Rev. John Hilton, Vicar

Methodist Church
Wellsboro and Academy Street
The Rev. Floyd E. Guiles, Minister

First Presbyterian Church
Wellsboro Street
The Rev. John Ross Hays, Minister

Seventh Day Adventist Church
Main Street and Elmira Street
The Rev. LaRue Cook, Minister

Church of Christ, Disciples Canoe Camp
The Rev. William Joel, Pastor

UNITED STATES POST OFFICE

Hours

Window Service—

Mon. through Fri. 7:15 a.m.— 6:00 p.m.
Saturday 7:15 a.m.—12:15 p.m.

The lobby of the post office is open until 10:00 p.m. each day.

FIRST NATIONAL BANK

Hours

Window Service—

Mon. through Fri. 9:00 a.m — 3:00 p.m.
Saturday 9:00 a.m.—12:00 noon

The bank is closed on all legal holidays and Wednesday afternoons.

The bank welcomes students' checking accounts. Students may cash checks not exceeding $100 drawn on other banks by paying ten cents (10c).

THE 1948–1949 COLLEGE CALENDAR

STATE TEACHERS COLLEGE

MANSFIELD, PENNSYLVANIA

CALENDAR OF EVENTS—1948-1949

First Semester

Wednesday, Sept 8—Sunday, Sept. 14
Freshman Week Activities

Saturday, Sept. 25
Football Game: Mansfield S.T.C. at Bloomsburg S.T.C.

Saturday, Oct. 2
PARENTS' DAY
Football Game: Indiana S.T.C. at Mansfield S.T.C.

Sunday, Oct. 3
The College Community Vesper Service

Saturday, Oct. 9
Football Game: Mansfield S.T.C. at Kutztown S.T.C.

Monday, Oct. 11
Faculty Meeting

Friday, Oct. 15
Artist Course Program in Straughn Hall: WASANTHA WANAH SINGH AND HIS GROUP Presents Music and Dances of India

Saturday, Oct. 16
HOMECOMING DAY
Football Game: East Stroudsburg S.T.C. at Mansfield S.T.C.

Saturday, October 23
Football Game: Wilkes College at Mansfield S.T.C.

Thursday, Oct. 28
Assembly Program in Straughn Hall: BURT HARWELL, Illustrated Lecture, "Canada West."

Saturday, October 30
Home Economics Special Event.
Football Game: Mansfield at University of Scranton

Saturday, Nov 6
Football Game: Edinboro S.T.C. at Mansfield S.T.C.
Sophomore Hop

Monday, Nov. 8
Faculty Meeting

Thursday, Nov. 11
Assembly Program in Straughn Hall: LEW THRASHER, Magician

Saturday, Nov. 13
Football Game: Mansfield S.T.C. at Lock Haven S.T.C.

Friday, Nov. 19
Artist Course Program in Straughn Hall: ROBERT GOLDSAND, Pianist, and RUTH BRALL, Contralto

Monday, Nov. 22
Thanksgiving Dinner and Dance

Tuesday, Nov. 23
Beginning of Thanksgiving Recess at 5 p.m.

Monday, Nov. 29
End of Thanksgiving Recess at 8 a.m.

Friday, Dec. 10
College Players Production

Monday, Dec. 13
Faculty Meeting

Sunday, Dec. 19
The College Community Vesper Service: Cantata by the Music Education Department

Monday, Dec. 20
Christmas Dinner and Dance

Tuesday, Dec. 21
Beginning of Christmas Recess at 5 p.m.

Monday, Jan 3
End of Christmas Recess at 8 a.m.

Monday, Jan. 10
Faculty Meeting

Tuesday, Jan. 11
Basketball Game: Lycoming College at Mansfield S.T.C.

Satuday, Jan. 15
End of First Semester Classes at 12 noon
Basketball Game: Mansfield S.T.C. at Kings College

Second Semester

Wednesday, Jan. 19
Registration for Second Semester

Friday, Jan. 21
Beginning of Second Semester Classes at 8 a.m.

Wednesday, Jan. 26
Basketball Game: Mansfield S.T.C. at Ithaca College

Friday, Jan. 28
Basketball Game: Shippensburg S.T.C. at Mansfield S.T.C.

Saturday, Jan. 29
The Freshman Frolic

Thursday, Feb. 3
Basketball Game: Bloomsburg S.T.C. at Mansfield S.T.C.

Saturday, Feb. 5
Basketball Game: Millersville S.T.C. at Mansfield S.T.C.

Tuesday, Feb. 8
Assembly in Straughn Hall: JOHN METCALFE, Correspondent, "Where Are We Going in Foreign Affairs?"

Wednesday, Feb. 9
Basketball Game: Mansfield S.T.C. at Lock Haven S.T.C.

Monday, Feb. 14
Faculty Meeting

Friday, Feb. 18
Basketball Game: Mansfield S.T.C. at Shippensburg S.T.C.

Saturday, Feb 19
Basketball Game: Mansfield S.T.C. at Millersville S.T.C.

Tuesday, Feb. 22
Basketball Game: Mansfield S.T.C. at Bloomsburg S.T.C.

Friday, Feb. 25
Basketball Game: Lock Haven S.T.C. at Mansfield S.T.C.

Sunday, Feb 27
The College Community Vesper Service

Tuesday, March 1
Basketball Game: Kings College at Mansfield S.T.C.

Tuesday, March 8
Assembly program in Straughn Hall: EDWARD J. DEVITT, U. S. Congressman, "As It Looks from Here."

Friday, March 11
Artist Course Program in Straughn Hall: SUZANNE BLOCH and EDITH WEISSMANN with Lute, Harpischord, Virginal and Reecorder

Monday, March 14
Faculty Meeting

Saturday, April 2
The Junior-Senior Ball

Sunday, April 3
The College Community Vesper Service

Saturday, April 9
Beginning of Easter Recess at 12 noon

Wednesday, April 20
End of Easter Recess at 8 a.m.

Monday, April 25
Faculty Meeting

Friday, April 29
Artist Course Program in Straughn Hall: THE STUYVESTANT STRING QUARTETTE

Saturday, April 30
MAY DAY

Saturday, May 7
M. Club Dance

Monday, May 9
Faculty Meeting

Saturday, May 21
Alumni Day

Sunday, May 22
Baccalaureate Service

Monday, May 23
Commencement

STUDENT REGULATIONS

REGULATIONS FOR ALL STUDENTS

When a student registers, he binds himself to abide by the rules and regulations of the College.

The institution reserves the right to exclude at any time a student whose conduct or academic record or both proves unsatisfactory. A student judged out of sympathy with the spirit and ideals of the College will be excluded.

ACADEMIC REGULATIONS

I. Grades—The following symbols are used:

A—Superior
B—Excellent
C—Average
D—Passing
E—Incomplete
F—Failed
S—Satisfactory

An E grade must be made up during the next semester where laboratory practice is not necessary. In case of specific laboratory techniques being involved the E grade must be made up in the semester when the course is next scheduled. All E grades not removed according to these instructions shall automatically become F grades. S grades are assigned in the courses in Health and Physical Education and Orientation.

II. Quality Points

Quality points are given as follows: Each hour of A gives 3 points; of B, 2 points; of C, 1 point; of D, no point; of E and F, -1 point. No quality points are assigned to grades in Health and Physical Education and Orientation.

III. Quality Point Requirements

1. For graduation a 1.0 average (C) required.
2. For a student teaching assignment a 1.0 average (C) is required, and in addition a similar average in the fields of specialization.

3. If a student has a point average in any semester below 1.0 (C) his case shall be referred to Faculty Committee on Admissions. Failure to achieve a C average during any probationary semester will necessitate a request for the student's withdrawal from the college.

IV Dropping Subjects and Changing Courses

1. No course shall be dropped without a penalty grade of F after the third week of a semester; prior to such time, the student must secure the approval of the instructor of the course and the Director of the Department for such withdrawal.
2. Students who desire to transfer from their group must secure the written consent of the Director of their group, the Director of the group to which they wish to transfer, of parent or guardian, and of the Dean of Instruction.
3. Students are classified according to the number of semester hour credits they have earned according to the following scale:
   0 credits—Freshman classification
   32 credits—Sophomore classification
   64 credits—Junior classification
   96 credits—Senior classification

V. Additional Work

Students who wish to carry from one to three hours of work beyond the regular program for their semester must: (a) make a 2.0 average for their previous work or for the previous semester; (b) secure in advance the written approval of the Dean of Men or the Dean of Women, the Director of their group, and the Dean of Instruction. These conditions cannot be met in the first semester of residence. This does not apply to students in the accelerated program.

VI. Absences and Excuses

1. There shall be as many cuts allowed as a course carries semester hours of credit except in the following cases:
   a. Student Teaching in all departments—no cuts allowed.
   b. Courses that are alternated on certain days because of conflicts in schedule—no cuts allowed.
   c. Courses in Physcal Education —2 cuts allowed.
   d. Courses in Health Education —1 cut allowed.
2. Absence from class immediately preceding and following a vacation shall count as a double cut.
3. Any work missed due to excused or unexcused absences shall not receive credit in a

course unless the work is made up to the satisfaction of the instructor.

4. The following reasons shall be recognized as the basis for excused absences:

   a. A statement of illness from the proper authorities (parent, guardian, housemother, nurse or physician) presented to the Deans of Students and valid to them.

   An excuse form will be issued to the student by the respective Dean. This form must be presented to the instructor not later than the second meeting of the class following the absence or the absence will be considered a cut.

   b. Anticipated absences valid to Dean of Instruction.

5. If a student takes one cut beyond the number allowed in a course, he will be automatically dropped from the course.

VII. Transfers

1. Transfers will be accepted only on presentation of complete entrance records and official records including honorable dismissal from the institution or institutions previously attended. The Dean of Instruction may request from the institution concerned information concerning the personal traits and characteristics of the individual transferring.

2. Credit may be given only for courses where grades above the lowest passing grade in the institution attended have been received.

3. Any transfer credit given is conditioned upon the transfer student completing a full semester of work with a 1.0 average (C).

4. Transfer students shall be required to present a marked general catalog of the institution from which they are transferring containing course descriptions.

VIII. Entrants with High School Records Below the Middle of the Class

Students with below average records in their respective high schools must pass the prescribed tests and are admitted conditionally until they complete a regular semester of work with at least a 1.0 average (C).

IX. Regulations Concerning Examinations

The following policies concerning the administration of examinations have been adopted by the Administrative Council:

1. A minimum of three systematic evaluations of student achievement shall be made during each semester.

a. Wherever possible, more than one type of test, including the subjective test, should be used by the instructor of any subject during a semester's work.

2. The index of achievement from written tests should not be weighted more than 20% of the final grade of the student.
   a. Semester grades shall be based on as many factors as possible, including results of tests and examinations, project, individual participation in class, term reports, individual special reports, growth, laboratory work, field work, and the like.

3. Written examinations shall be no more than one class hour in length, and the questions and problems should be consistent with this limitation.

4. These recommendations do not indicate the necessity for an examination week as such.

LIBRARY REGULATIONS

Hours of Opening

Monday to Thursday inclusive
8:00 a m.—12:00 m.
1:00 p.m.—4:30 p.m.
7:30 p.m.—9:00 p.m.

Friday
8:00 a.m.—12:00 m.
1:00 p.m.—4:30 p.m.

Saturday
9:00 a.m.—12:00 m.

The library is closed during assembly periods.

General Circulation Rules

All library books, unless otherwise indicated, are charged out for 2 weeks with the privilege of renewal if not reserved for another borrower. Books with colored cards in them are charged out 7, 3, or 1 day only, and may not be renewed without special permission. The date due is stamped on the dating slip facing the back cover. All books are subject to immediate recall if needed for the Reserve Book shelf.

Library material which the student wishes to borrow must be charged to him at the Circulation or Reserve desk, and returned to the desk from which it was charged.

Reference books (marked "R"), bound periodicals, and rare items such as some old books on Pennsylvania history, are restricted to use in the library except by special permission.
charged out to one person.

Back issuses of unbound magazines may circulate for 3 days and **may not be** renewed or transferred to another person's name. No more than 3 may be

The latest copies of magazines can not be taken out of the library except for the hours during which the library is closed. They are due as soon as the library opens and the fines are the same as for the Reserved Books

Fines

1. Two cents a day including Sundays and holidays is imposed for each overdue book, pamphlet or periodical.

A 50 per cent discount is allowed for payment of fines at the time a book is returned. (This does not apply to Reserve or Rental books.)

3. Fines of $1.00 or more (except those on Rental books) will be sent to the Mansfield Cooperative Government Association for collection in the Campus Book Store. A service charge of 50 cents is added to all student accounts which have to be collected in this manner. If the student has not paid his bill 10 days after it has been put into the hands of the Cooperative Government Association, he will be excluded from classes until the fine is paid.

4. Loss of a library book should be reported immediately to the librarian. Books not returned after 3 notifications are considered lost, and the borrower is billed by the Mansfield Cooperative Government Association for the total loss of the book.

Reserve Books

Books designated by faculty members as reserve material for the use of their students, may be obtained at the Reserve Desk by asking for them by author and call number. Reserve books are listed in a notebook at the desk and are arranged under the names of the professors who have reserved them.

During the hours the Library is open, Reserve Books are signed out to be used only IN the library. They may be charged to be taken from the library during the hours it is closed and are due as soon as the library opens, except those taken out at night are not due until 9:30 a.m.

Fines. 25 cents for the first hour, or fraction of an hour, and 5 cents for each succeeding hour, or fraction of an hour, is charged for overdue Reserve books, until they are returned.

Rental Collection

The library maintains a Rental Collection of recent popular books and welcomes suggestions from students for new purchases. These books may be charged out for one week for 5 cents, and renewed for a second week for the came amount, if they are not reserved

Fines. The charge for overdue Rental books is 2 cents for each of the first 3 days and 10 cents a day for each succeeding day including Sundays and holidays, until the book is returned.

Since the Rental Collection is a money-making proposition, overdue notices are seldom sent.

Recordings

Recordings, owned by the Music Education Department, but housed in the Library, may be borrowed by students only by written permission of a member of the Music Education faculty.

Services to Ouside Patrons

In keeping with the functions of the college to render professional service to its constituency throughout the Mansfield Service Area, the Library is open to persons not enrolled at the college under the following regulations:

Circulation Rules

All persons not connected with the college are permitted to take materials from the college library provided they pay a $2.00 deposit which will be given back when the materials are returned.

Included under this regulation are graduates of the college who are now teaching within the service area, persons living in Mansfield, and those residing in nearby towns.

Not more than three books or magazines may be taken out at one time.

Former faculty members have the same privileges as active members.

Fines.

The same rules which govern the student body apply to outside patrons with respect to fines.

Such fines are to be taken out of the deposit which the patron has left with the librarian.

Postage for overdue notices which are sent to the patron will also be taken out of the deposit.

INFIRMARY REGULATIONS

Office Hours

Of College Physician:

Monday—9:00 a. m.—10:00 a. m.

Wednesday and Thursday—1:00 p. m. —2:00 p. m.

The College Physician will be called by the College Nurse in cases of emergency.

Of Dispensary:

Daily except Sun. 8:00 a.m.—10:00 p.m.

The Infirmary is closed from 10:00 p.m. to 8:00 a.m., during which time any emergencies occurring must be reported to the Dean of Men or the Dean of Women, who will get in touch with the Nurse or Doctor.

Students ill in the infirmary are not permitted to have visitors.

It is suggested that each student supply his own hot water bottle.

Requests for Trays

Requests for trays for students ill in their rooms must be made to the College nurse before the following hours:

For breakfast	7:30 a. m.
For luncheon	11:30 a. m.
For dinner	5:00 p m.

REGULATIONS FOR WOMEN STUDENTS LIVING IN THE DORMITORY

In a College where a number of persons live together, it is necessary to have some form of social control or government. The Women's Dormitory Council is the governing body and has adopted the following regulations to promote the highest standards for women students. It is the responsibility of each Mansfield woman student to live up to these standards.

1. DORMITORY ORGANIZATION

a. A Dormitory Council consisting of eight upperclassmen is installed in May to act for the next current college year.

b. During the first quarter, two Freshmen members are elected to the Council.

c. This organization has specific duties and authority to act concerning regulations and any violations of these regulations.

d. The Dean of Women and the Assistant Dean of Women act as advisers to the Council.

e. If the Council encounters problems serious enough to submit to higher authority, the Dean of Women will present the case to the College Administration.

2. QUIET HOURS

a. On Monday, Tuesday, Wednesday and Thursday, study hours are designat-

ed from 7:30 p.m. to 10 p.m. During these hours, no student is to make any noise that would be disturbing to any one who is studying.

b. On Sunday, Monday, Tuesday, Wednesday and Thursday, night quiet hours are designated from 11:00 p.m. to 7:00 a. m.

c. On Friday night quiet hours are from 12:00 midnight to Saturday 7:00 a.m. and on Saturday from 12:00 midnight to Sunday 9:00 a.m.

d. During night quiet hours a student must be in her own room. Everyone is to be quiet so that anyone in the dormitory may be able to sleep undisturbed.

e. Typewriters may not be used in students' rooms or in the corridors during night quiet hours. After 11 p.m. typewriters may be used in Room 435.

f. Radios may be played during study hours, but MUST be tuned so that they cannot be heard outside the room. Radios MAY NOT be played at all during night quiet hours.

g. A Freshman woman student is to be in her own room, in a practice room, or in the library from 7:30 to 10:00 p. m. from Monday through Thursday for study during the first nine weeks of the first semester.

3. ABSENCE FROM CAMPUS

a. All students may leave the campus during the day to visit approved homes and restaurants and attend church services and the Twain Theatre.

b. At night on Monday, Tuesday, Wednesday and Thursday, Sophomores, Juniors and Seniors may leave the campus as indicated above.

c. Freshmen women who have good academic standing may assume this privilege after the first nine weeks.

d. At night on Friday, Saturday and Sunday all students may leave the campus to visit approved homes and restaurants and attend church services and the Twain Theatre.

e. No woman student is to visit any residence where men students are living other than their own homes unless permission is obtained from the Dean of Women's Office.

Permission for a group social function or party at the residence of a man student must be secured from the Dean of Women's Office

f. To be absent from the town of Mansfield over week-ends (Friday to Monday morning) permission must be obtained from the parents and the Dean of Women's Office

8. No girl may be absent overnight during the week except to go to her own home; and permission must be obtained from the Dean of Women's Office for this.

h. A general permission is granted to all girls to go home over the week-end (Friday to Monday morning) by signing out on her own respective floor.

i. After a campus formal dance, the Thanksgiving Dance, the Christmas Dance, the May Day Dance and the M Club Dance, a girl is allowed to go only to her own home—and a letter from her parents written directly to the Dean of Women's office granting such permission is required.

j If at the beginning of a vacation a girl plans to visit elsewhere before going to her own home, permission should be obtained at the Dean of Women's Office

k. If a girl remains on campus, but desires to stay in a room other than her own, she must register this intention with her Dormitory Council Representative. This privilege is granted ONLY on Friday and Saturday nights

4. RETURN TO DORMITORY

a. 10:00 o'clock evenings is the time of return on Monday, Tuesday, Wednesday, Thursday and Sunday.

II:00 o'clock is the time of return on Friday and Saturday evenings.

b. The time of return from a campus FORMAL dance is one hour after the official closing time of the dance.

c. Permission for return after other dances will be set by the Dormitory Council during the College year.

d. If the student is away and cannot return to the dormitory by closing time, she must telephone or telegraph the Dean of Women before 10:00 p. m. If it

is impossible to contact the Dean's Office before 10:00 p. m., the nightwatchman may be called after 10:00 p. m, and he will relay the message.

e. No student is permitted to walk alone from the bus terminal after 10:00 p. m.

f. If a student does not return to the dormitory at the time she designated when she signed out, her parents are notified

5 SPECIAL ELEVEN O'CLOCK PERMISSIONS

Members of the Women's Dormitory Council grant 11:00 o'clock permissions as follows:

a. To second semester Freshmen—3 for the semester.

b. To Sophomores and Juniors—3 for each semester.

c. To Seniors—7 for each semester.

6. SPECIAL TWELVE O'CLOCK PERMISSIONS

These may be obtained at the Office of the Dean of Women as follows:

a. To second semester Freshmen—2 for the semester.

b To Sophomores and Junior—3 for each semester.

c. To Seniors—5 for each semester.

7. SIGN OUT BOOKS

a. For general weed-end permission to go home (Friday to Monday morning) students sign out in the book provided in their corridor.

b. Students also sign out in the book in their corridor when going home for vacations during the school year.

c. For any permissions granted by the Dean of Women's Office: week-end permissions, going home during the week, 12 o'clock permissions, and riding permissions, students sign out in the book provided in the office.

d. In signing out be careful to:

1. Write your name.
2. Name of destination or hostess' name.
3. Date and time of expected return.
4. In the column headed permission, write the name of the person granting the permission.
5. When SIGNING IN give actual time of return.

8. AUTOMOBILING

Because of the danger of accidents, permission of the parents must be granted before students may ride in automobiles. This permission is secured through a permission card sent to the parents in September for them to sign and return direct to the office of the Dean of Women. Riding permissions are as follows:

a. During the day all students may ride within the borough limits without further permission.

b. At night after 7:00 p. m. Sophomores, Juniors, and Seniors may ride within the borough limits by getting permission at the Office of the Dean of Women. Freshmen may have this privilege during the second semester.

c. During the day until 7:30 p. m., all students may ride outside the town of Mansfield by securing permission at the Dean of Women's Office.

d. On Friday, Saturday and Sunday nights, Sophomores, Juniors, and Seniors may ride out of town by securing permission at the Dean of Women's office. Freshmen may have this privilege during the second semester.

e. At night during the week students may ride only when entitled to a special 11 o'clock or a special 12 o'clock permission.

f. For all riding permissions students MUST sign out in the Dean of Women's office.

g. A woman student while under college regulations may not have an automobile in Mansfield without special permission of the Dean of Women. Such permission is granted only in cases of necessity.

9. NORTH HALL SOCIAL REGULATIONS

a. The reception room is provided by the college for ALL women students to entertain their friends.

b. This room is open to men and women at all times when North Hall is open.

c. This is a public living room provided for all women students and should be used as such in standards of good taste.

d. Second-floor well may be used as a reception room:

1. In the afternoon until 1:00 from Monday through Friday.
2. From 4:00 in the afternoon until 10:00 or 11:00, depending upon the closing of North Hall.

e. First floor well may be used as a reception room:

1. In the afternon until 1:00 from Monday through Saturday.
2. In the afternoon until 2:00 on Sunday.
3. In the evenings ONLY until 7:30 p. m.

f. The Y.W.C.A. Rooms may be used by women students for parties in the evening until 10:50 provided an organization meeting is not scheduled

1. Requests for this room are filed in the Dean of Women's Office.
2. This room is not open to men except by a scheduled organization meeting.

10. GUESTS

a. For the night:

Students may entertain overnight guests in the dormitory over the week-end whenever arrangements have been made in the Office of the Dean of Women before their arrival. It is understood that guests are under the regulations of the College, and that the responsibility of acquainting guests with regulations rests with the hostess.

b. On Sunday afternoons:

A woman student who wishes to entertain her father in her room may do so on Sunday afternoon from 2 p.m. to 5 p.m. provided she has obtained permission at the Dean of Women's office.

11. ELECTRICAL EQUIPMENT

a. Radios and electric sewing machines may be installed in women's rooms with the permission of the Dean of Women, provided that the installation is approved by the Superintendent of Grounds and Buildings.

b. All radios should be registered in the Dean of Women's Office, even though the student already has a three-way plug.

c. Approved study lamps are provided for each room.

d. Electric irons are provided for use in the laundry room only.

e. NO electrical equipment such as study lamps, hair dryers, electric irons, hot plates, etc., may be brought from home and used.

f. Any bulbs which need replacing should be reported to the Matron in writing by 9:00 a. m.

12. LAUNDRY

a. Each student may send twelve (12) pieces of plain laundry each week to the Satisfactory Laundry in Williamsport. The laundry list should be marked plainly with both the first and last name of the student, North Hall, and the room number.

b. Bags for outgoing laundry should be placed near the freight elevator on second floor not later than 9:00 a. m. on Wednesday mornings.

c. A laundry room is provided for women. It is located on the first floor of the Infirmary building and may be reached by crossing the covered bridge between the third floor of North Hall and the second floor of the Infirmary.

d. The laundry room is opened daily Monday through Thursday from 8:00 a. m. to 10:00 p. m. Friday and Saturday the room is open from 8:00 a. m. to 5:00 p. m.

13 PLAYING OF MUSICAL INSTRUMENTS

Musical instruments shall not be played in the rooms of students. Practice rooms are available on the Seventh Floor.

14. CARE OF ROOMS

a. Because of the importance of pleasant and orderly surroundings and the value to the student in maintaining them, rooms are inspected and graded weekly. Room-ratings are incorporated in the personnel record of each student.

b. For sanitary and aesthetic reasons the following regulations should be observed:

1. Make beds immediately after breakfast.
2. Sweep rugs on third-floor bridge, on bridge near Post Office, or on south fire escape.
3. Do not use the fire tower for sweeping rugs.
4. Hang all wall decorations from mouldings.

c. Trunks may be kept in the student's room or in the store room.

d. Students must supply their own cleaning equipment and hangers.

15. FIRE REGULATIONS

On discovering fire in North Hall, ring the nearest fire alarm. On hearing a fire-alarm signal, repeated short rings, prepare immediately to leave the building.

Procedure in case of fire:

Turn on lights, if fire is at night.
Put on shoes and coat.
Secure bath towel.
CLOSE WINDOWS.
Raise shades.
Move quickly and silently to nearest exit.

North Hall exits:

Second-floor arcade.
Second- and third-floor bridges.
Fire tower.
Center stairway to first-floor exit.
Back stairways to second-floor exits.
Fire escapes (east and south ends of North Hall).

Use of exits:

Students on south end of fourth and fifth floors leave building by fire escape at south end.

Students on south end of third floor leave building by way of third-floor bridge.

Students on north end of third, fourth, and fifth floors leave building by fire tower.

Students on north end of second floor leave by second-floor bridge at northeast corner.

Students in the center section of third fourth and fifth floors leave building by east fire escape.

REGULATIONS FOR WOMEN DAY STUDENTS

Women students living in Mansfield in homes other than their own are expected to follow the preceding regulations pertaining to ABSENCE FROM CAMPUS, RETURN TO PLACE OF RESIDENCE, SPECIAL ELEVEN AND TWELVE O'CLOCK PERMISSIONS, AUTOMOBILING AND SIGN OUT BOOKS.

Procedure for getting any of the above permissions:

1. Come to the Dean of Women's office for them—Hours are 8:30–11:45 a. m. and 1:00–4:15 p. m.
2. A permission slip will be made in duplicate—and one given to the student to take back to her housemother.
3. The student then uses the regular procedure of signing out in the book provided in the home where she lives.
4. The housemother may grant 11 o'clock permissions unless riding permission is desired—in such instances the student comes to the Dean of Women's office.

A Day Student should notify her housemother of her plans as the courteous thing—and if plans change, a telephone call to the housemother notifying her of the change is essential.

No student is allowed to stay at her boarding place if the adults are away,

unless other adults come in as substitutes and these subtsitutes approved by the College.

At all times, the student should be a considerate, thoughtful member of the home in which she is living.

REGULATIONS FOR THE USE OF THE WOMEN'S DAY STUDENT ROOMS

Hours

All women who are not living in the dormitory may study or relax in the Day Student Rooms, located on the first floor of the south end of North Hall, whenever they do not have a class during the day.

In order to conform to the regulations of the Women's Dormitory, all day students shall leave North Hall by 10:00 p.m. on week days and 11:00 p.m. on weekends.

Lockers

Lockers are available by making a key deposit in the Dean of Women's Office. This deposit is refunded on return of key.

Lights

All study lamps on desks should be extinguished when leaving the room, when no other students are present.

Notices

All bulletins and personal notes to students are to be placed on the bulletin board provided for that purpose.

REGULATIONS FOR MEN STUDENTS LIVING IN THE DORMITORY

AUTOMOBILES

Men students desiring to keep an automobile must secure the permission of the College administration. Application may be made through the Dean of Men.

FIRE REGULATIONS, SOUTH HALL

On discovering a fire in South Hall, ring the nearest fire alarm. On hearing a fire alarm signal, repeated short rings, prepare immediately to leave the building.

Use of Exits

Men on south end of building use fire escape at that end of building.

Men on north end of building use fire escape at that end of building.

GUESTS

Students may entertain overnight guests in the dormitory whenever arrangements have been made with the Dean of Men before their arrival

FRATERNITY AND CLUB INITIATIONS

No physical punishment shall be administered at any time.

The public initiation program shall be submitted in writing for approval to the sponsor, the Dean of Men, at least one day before the initiation begins.

The initiation program shall include no activities on the campus during class hours and no activities which disturb the public in general.

A limited number of off-campus activities will be permitted during class hours, provided that there is no interference with the class attendance of the candidate.

The initiation program shall be conducted in such a manner that classroom work may proceed as usual. Any mode of dress or any actions which attract undue attention are undesirable.

KEY DEPOSITS

A key deposit is required for each key issued for South Hall. The deposit will be refunded upon presentation of the key to the Dean of Men at the close of the academic year or when the student withdraws from South Hall if such withdrawal occurs before the close of the year. Failure to return the key as designated above will forfeit the deposit. Failure to return the key will constitute a debt to the College and may permit the College to withold class credits.

Study

Conditions favorable for studying should prevail at all times in the dormitories. Quiet hours between 7:30 p.m. and 9:30 p.m., also between 11:00 p.m and 8:00 a.m., will be observed for the purpose of study and sleep. Visiting and boisterious conduct is discouraged during these hours. The common rules of consideration and courtesy should apply.

Playing of Musical Instruments

Musical instruments will not be played in student rooms. Practice rooms are provided on the fifth floor. There will be absolutely no smoking in these rooms. The practice rooms will not be used after 9:00 p.m.

Radios

Men may have radios in their rooms by securing permission from the Office of the Dean of Men. These should be tuned so that they cannot be heard outside the room. They may not be played after 12:00 midnight.

Residence in Dormitory

Students are permitted to stay in the dormitory only when the College is in session. The closing date will be announced by the College administration.

Care of Rooms

Tacks and nails shall not be driven into the plaster of the rooms. There is a molding provided for hanging pictures and pennants. Rooms will be kept clean and presentable at all times.

INFORMATION FOR MEN DAY STUDENTS

All men of the student body who are living in their own homes and those living in homes other than their own in Mansfield are members of the Men's Student Organization.

Lounge for Men Day Students

A lounge on the second floor of Alumni Hall is available to all men day students for relaxation and study between the hours of 8:00 a.m. and 6:00 p.m. This room should be kept clean and presentable at all times.

Post Office

All men day students should visit the Men's Post Office on the Second Floor of Alumni Hall at least once daily. Student mail, personal notices and bulletins will be distributed through the post office.

Bulletin Boards

Bulletin Boards containing general and specific information are found in North Hall, second floor, just off the Arcade. These bulletin boards should be read at least once daily.

DINING ROOM REGULATIONS

Hours for Serving Meals:

Breakfast

Monday to Saturday inclusive	7:00 a.m.—8:00 a.m.
Sunday	8:30 a.m.—9:15 a.m.

Luncheon

Monday to Saturday inclusive	11:30 a.m.—12:30 p.m.

Dinner

Monday to Saturday inclusive	6:00 p.m
Sunday	1:00 p.m.

Supper

Sunday	5:30 p.m.—6:00 p.m.

The vice presidents of the two Dormitory Councils with the Assistant Dean of Women constitute a Dining Room Committee for the assignment of dining room places. New assignments are made every nine weeks. Students may choose their own places over the week-ends. A chart is posted outside the dining room each Friday morning and students are to sign for table reservations by 3 p.m. Friday.

POLICIES CONCERNING STUDENT ACTIVITIES

Membership in Student Organizations

Student organizations are classified as follows:

Departmental Organizations

Association for Childhood Education (Elementary)
Omicron Gamma Pi (Homemaking)
Music Educators Club (Music)

Honor Fraternities

Kappa Delta Pi
Lambda Mu
Kappa Omicron Phi
Sigma Zeta

Professional and Social Fraternities

Phi Mu Alpha Sinfonia
Phi Sigma Pi

Special-interest Organizations

Art Club
College Players
M Club
Women's Athletic Association

1. A student may belong to any three of the preceding organizations, provided that he meets the necessary qualifications for membership.

2. If a student belongs to more than three organizations, the distribution must be as follows:

Departmental Organization	1
Honor Fraternities	2
Professional and Social Fraternities, Special-interest Organizations	2

3. The maximum number of organizations to which any student may belong is five. This does not include membership in the Y.M.C.A. or the Y.W.C.A.

Extra-class Point System

The extra-class point system at Mansfield State Teachers College aims to distribute responsibilities and honors in extra-class activities among the maximum number of students, to assist students in balancing their class and extra-class activities, to develop competent leadership in the student body, and to promote efficiency in each activity.

For the accomplishment of these purposes, each recognized extra-class activity office has been assigned a certain value in points, ranging from one to ten, the number being determined by the amount of work entailed by that activity.

No student may carry more than ten points, and no student may serve as president of more than one organization at a time.

The point system is administered by a member of the Student Council. It shall be the duty of this member to enforce the point system and to record all activities of students in card catalogues containing a card for each student.

The secretaries of all student groups must submit lists of all members and all officers within one week after organization in the fall and within two days after admissions or elections whenever these occur during the year.

Distribution of Extra-class Points

Student Council

President	10
Vice President	6
Secretary	6
Treasurer	6

Men's and Women's Dormitory Councils

President of Women's Dormitory	8
President of Men's Dormitory	7
Council Members	6

Classes

	Fresh.	Soph.	Jun.	Sen.
President	6	6	6	7
Vice President	2	2	2	2
Secretary	2	2	2	2
Treasurer	2	2	2	2

Canontawan Board

Editor	7
Advisory Editor	7
Business Manager	7
Assistant Business Manager	2
Department Editors	4
Assistant Department Editors	2

Flashlight

Editor	8
Co-Editor	7
Business Manager	8
Board Members	3

Day Student Clubs

President	6
Vice President	3
Secretary-Treasurer	4

Other Organizations

President	5
Vice President	3
Secretary	3
Treasurer	3
Secretary-Treasurer	4
Cabinet Members	2

Rules Governing Office-holding Scholastic requirements for an elective office carrying points are:

For Seniors, Juniors, Sophomoes, and Second-semester Freshmen:

An average of C, or 1.0.

For First-semester Freshmen:

A ranking in the upper half of the high school graduating class.

STUDENT ORGANIZATIONS ARE ACTIVE ONLY DURING THE ACADEMIC COLLEGE YEAR, SEPTEMBER THROUGH MAY.

MISCELLANEOUS INFORMATION

FINANCIAL ASSISTANCE

Students may obtain information in regard to financial assistance from the Dean of Women or the Dean of Men.

MAIL SERVICE

Incoming mail for students is received twice daily, Monday through Saturday, and is promptly distributed to the student mail boxes located in each dormitory. The mail arrives about 9:00 a. m. and 1:00 p. m. Please request box numbers to be written on letters.

TELEPHONE SERVICE

Incoming telephone calls for students are received at the Office of the Dean of Women from 8:30 a.m. to 10:00 p.m. After 10:00 p.m. calls of an emergency nature are received by the Night Watchman and are relayed to the respective dean.

Telephone booths are provided in both dormitories, which may be used by students for outgoing calls.

THE CAMPUS BOOK AND SUPPLY STORE

A book and supply store is operated on the campus by the Mansfield Cooperative Government Association. Any profit accrues to the Association for the furtherance of student life. The store is open from 8:00 a.m. to 4:00 p.m. on week days except Saturday and on Saturday from 8:00 a.m. to 12:00 m.

PASSENGER ELEVATOR SERVICE

The passenger elevator in North Hall is operated on the following schedule:

Monday	7:00 a.m. to 12:00 m.
through	12:30 p.m to 6:00 p.m.
Friday	6:30 p.m. to 7:30 p.m.
Saturday	7:00 a.m. to 12:00 m.
	12:30 p.m. to 2:00 p.m.
	5:00 p.m. to 6:00 p.m.
	6:30 p.m. to 7:30 p.m.
Sunday	8:30 a.m. to 10:00 a.m.
	12:00 p.m. to 1:00 p.m.
	1:30 p.m. to 3:00 p.m.
	5:00 p.m. to 6:00 p.m.
	6:30 p.m. to 7:00 p.m.

LOST-AND-FOUND DEPARTMENT

A Lost-and-Found Department is maintained in the Office of the Dean of Women.

REGULATIONS GOVERNING THE USE OF COLLEGE BUILDINGS

NORTH HALL

General Regulations

1. The building shall be open on Sunday through Thursday from 7:00 a.m. to 10:00 p.m. and on Friday and Saturday from 7:00 a.m. to 11:00 p.m.

2. Both men and women may use the main door at the west side of the building and the door at the second-floor arcade. Women only may use the door at the northeast side of the building on the second floor and the door at the third-floor arcade.

3. Men are permitted only in the first-floor foyer, the dining room, the YWCA Room at specified times, the second floor well, and the south end of second floor. This rule does not apply to College employees performing official duties. Men students studying in the music studio, No. 430, should use the passenger elevator. The specified times when the YWCA Room may be used by men and women are on the occasions of student organizations and other group meetings approved by the Dean of Women.

SOUTH HALL

General Regulations

1. Women are permitted only on the first floor.

ARTS BUILDING

General Regulations

1. Students shall not use the building after 5:00 p.m. or on Saturday or Sunday unless attended by a member of the faculty.

2. Permission to use the building for club meetings or other special activities shall be secured from the director of the building personally. Such events should be concluded and the building closed by 10 p.m.

EDUCATION CENTER

General Regulations

1 Students shall not use the building after 5:00 p.m. or on Saturday or Sunday unless attended by a member of the faculty.

ELEMENTARY SCHOOL BUILDING

General Regulations

1. It is anticipated that the building will not be in use after 5:00 p.m. In case it is absolutely necessary, a member of the faculty shall be present and shall be responsible for closing the building.

GYMNASIUM BUILDING

General Regulations

1. Only students taking part in scheduled classes, practice for sports, or regularly-scheduled recreational activities shall be allowed to use the gymnasium except by permission from the directors of athletics.

2. No one shall be allowed on the gymnasium playing floor unless he is equipped with regulation gymnasium shoes.

STRAUGHN HALL
General Regulations

1. The building shall be opened by the janitor at 7:00 a.m. and closed at 6:00 p.m.

2. All meetings, rehearsals, and other activities shall be scheduled as far in advance as possible with the Director of Music Education. Each individual or group shall confine its efforts strictly to the time allotted.

3. Each individual or group shall be responsible for setting up and taking down its own equipment, so budgeting its time and organizing its routine that the stage will be entirely clear, with all equipment properly disposed of at the conclusion of the reserved period.

STUDENT CENTER
General Regulations

1. All meetings and activities shall be scheduled in advance at the Office of the Dean of Men or the Dean of Women.

2. Women students shall enter the Student Center only for an activity scheduled by the Office of the Dean of Women or the Dean of Men or by the Physical Education Department.

ALUMNI HALL
Y HUT
General Regulations

1 Since these buildings are men's residence halls, no women student is permitted to enter.

WHO'S WHO ON THE CAMPUS

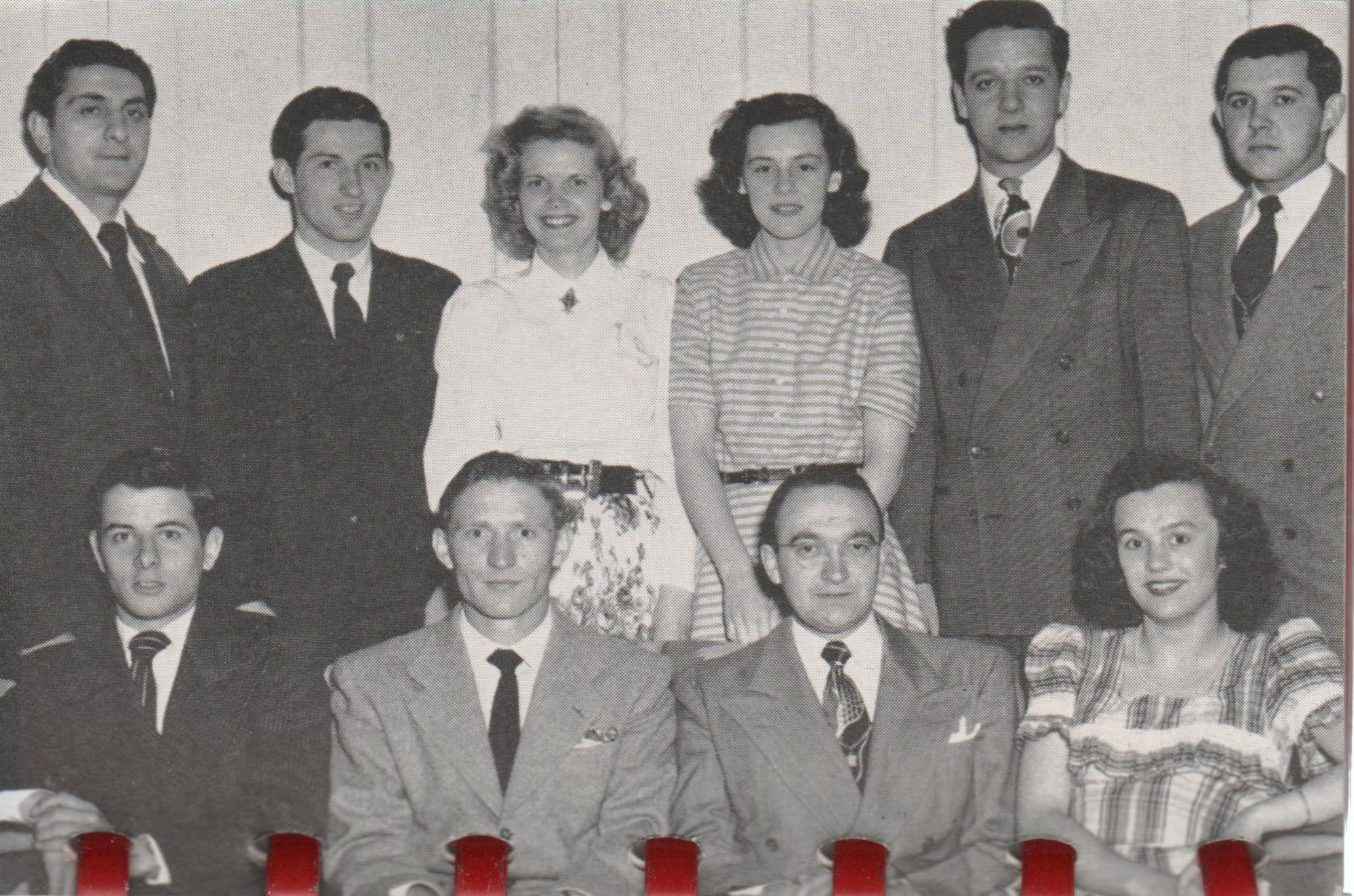

WHO'S WHO IN CAMPUS ORGANIZATIONS

American Association for Childhood Education

President ----------Philip Brown
Vice President ----------Alita Marcucci
Primary Vice President----Ruth Tingley
Intermediate Vice President----------
----------Patricia O'Neil
Secretary ----------Lucille Sterling
Treasurer ----------James Clancy
Adviser ----------Dr. Retan

The Art Club

President ----------LaVerne Thornton
Vice President ------Jeannine Rockwell
Secretary ----------Rhea Brown
Treasurer ----------Janet Casey
Adviser ----------Miss Murphey

Carontawan Board

Editor ----------Rita Masterson
Advisory Editor ----------Gene Maxwell
Business Manager ----------Eugene Horn
Assistant Business Managers----------
----------Mary Elizabeth Marshall
----------Joseph Sweeda
Literary Editor ----------Glenn Barrett
Assistant Literary Editor----Joan Geigle
Art Editor ----------Therese Napolitan
Assistant Art Editors------Ruth Tingley
----------Marie Slawta
Photograph Editor -------Norma Keeler
Assistant Photography Editor---------
----------William Taylor
Typing Editor ------Richard Hutchinson
Assistant Typing Editors ----------
---------Arnold Postor, Margaret Strom

Administration Editor_____Robert Henry
Assistant Administration Editor_____
_____Harold Kintner
Classes Editor _____Helen Hissam
Assistant Class Editor___Marie Hembury
Organization Editor _____Patricia Ferry
Assistant Organizaionst Editors_____
_____Luclle Mirmak, Michael Maddock
Sports Editors _____
_____Robert Phillips, Doris Healey
Adviser _____Mr. Gramley

Class of 1949

President _____Walter Parsons
Vice President _____Charles Wilson
Secretary _____Barbara Davis
Treasurer _____Elsie Gilbert
Adviser _____Mr. Foreman

Class of 1950

President _____James Decker
Vice President _____Robert Phillips
Secretary _____Norma Keeler
Treasurer _____Rita Masterson
Adviser _____Mr. Pearcy

Class of 1951

President _____Eugene Tedesco
Vice President _____Edward Turnberger
Treasurer _____Nancy Fray
Adviser _____Mr. Lunn

College Players

President _____Gordon Secor
Vice President_____Eugene Rehrer
Secretary _____Richard Hutchinson
Treasurer _____Ralph Weller
Historian _____Hellen Hissam
Adviser _____Miss Allen

Flashlight Staff

Editor _____Wallace Dunmore
Assistant Editor _____Reid Wilcox
Business Manager _____Jean Ford
Organization Editor _____
_____Mary Lynne Stevens
Secondary Editor _____Mary McCawley
Exchange Editor _____Lucille Lehner
Music Editor _____Frank Pollini
Elementary Editor _____Philip Brown
Sports Editors _____
_____Margaret Strom, James Clancy
Home Economics Ed._____Laura McCarty
Circulation Editor _____Arnold Poster
Adviser _____Mr. Gramley

Kappa Delta Pi

President _____Shirley Pierce
Vice President _____Ruth Bunn
Recording Secretary___Maybelle Woodin
Corresponding Secretary _____
_____Mary Ellen Yeager
Treasurer _____Eunice Varcoe
Adviser _____Miss O'Brien

Lambda Mu

President _____Lou Marvin
Vice President _____Maybelle Woodin
Recording Secretary__Berneice Klingman
Corresponding Secretary__Mariam Davis
Treasurer _____Edith Kendall
Adviser _____Mrs. Lewis

M Club

President _____Anthony Amendola
Vice President _____Jacob Azain
Secretary _____Kenneth Perschau
Treasurer _____Robert Bowman
Adviser _____Mr. Decker

Men's Day Student Club

President ----------William Taylor
Vice President ----------Paul Boinski
Secretary-Treasurer -----Charles Burtch
Adviser ----------Mr. Long

Men's Dormitory Council

President ----------Charles Smith
Senior Member ----------Charles Wilson
Junior Members -------William Conwell
Sophomore Member ----Joseph Cheplick
Adviser ----------Mr. Long

Music Educators Club

President ----------William Bender
Vice President ---------Howard Williams
Secretary ----------Mary Louise Dubble
Treasurer ----------Wesley Johnson
Adviser ----------Mr. Baynes

Omicron Gamma Pi.

President ----------Doris Yost
Vice President ----------Janet Colwell
Secretary ----------Helen Drebert
Treasurer ----------Margery Brush
Adviser ----------Miss Fiat

Phi Mu Alpha Sinfonia

President ----------Donald Shrift
Vice President -------Emmett McIntosh
Secretary ----------Frank Pineno
Treasurer ----------Wesley Johnson
Warden ----------Carmen Cavuto
Historian ----------Michael Maddock
Adviser ----------Mr. Ross

Phi Sigma Pi

President ----------James Steinbacher
Vice President --------- Robert Kitchen

Secretary ..... James White
Assistant Secretary ..... Arnold Poster
Treasurer ..... Ernest Codispoti
Historian ..... Charles Wilson
Adviser ..... Mr. Sundberg

Kappa Omicron Phi

President ..... Leona Ludwig
Vice President ..... Gene Maxwell
Secretary ..... Margaret Russell
Treasurer ..... Lillian Zillhardt
Adviser ..... Mrs. Galbraith

Sigma Zeta

President ..... To be elected
Vice President ..... Leslie Evans
Secretary-Treasurer ..... To be elected
Editor ..... Richard Baker
Advisers ..... Mr. Bartholomew
..... Dr. Schappelle

Women's Athletic Association

President ..... Margaret Strom
Vice President ..... Barbara Ramsey
Secretary ..... Doris Healey
Treasurer ..... Patricia Ferry
Adviser ..... Miss Dieffenbach

Women's Day Student Club

President ..... Mary Lynne Stevens
Vice President ..... Esther Marshall
Secretary-Treasurer ..... Waunita Simonson
Adviser ..... Miss Reed

Women's Dormitory Council

President ..... Emelyn Drake
Senior Members ..... Ruth Bunn
Mary Ellen Yeager

Junior Members _____Margaret Arnts
-- -- Beatrice Shafer
Margaret Spleen
Sophomore Members _____Helen Drebert
Gwendolyn Roy
Advisers _____Miss Wasley, Miss Reed

Y.M.C.A.

President _____Fred Bauerschmidt
Vice President _____James Barrett
Secretary _____Ralph Weller
Treasurer _____Eugene Corbo
Gospel Team Chairman___Glenn Barrett
Chairman of Athletics__Peter Pazahanick
Chairman of Publicity__Kenneth Brown
Pianist _____Harold Wolfe
Adviser _____Mr. McCommons

Y.W.C.A.

Prsident _____Rhea Brown
Vice President_____Berneice Klingaman
Secretary _____Leona Ludwig
Treasurer _____Lucille Sterling
Social Chairman _____Phyllis Peifer
Music _____Miriam Swan
Membership Chairman____Barbara Davis
Properties Chairmn _____Louise Balz
Publicity Chairman _____Laura Eckroth
World Fellowship Chairman_____
_____Katherine Bitner
Finance Chairman _____Esther Russell
Day Student Representative_____
_____Waunita Simonson
Undergraduate Representative_____
_____Mary Cassell
Reporter _____Charmaine Loveland
Pianist _____Donna Hackett
Advisers_____Miss Borkey, Miss Reed

CONSTITUTIONS OF STUDENT ORGANIZATIONS

CONSTITUTION
of
THE STUDENT GOVERNMENT ASSOCIATION
of the
STATE TEACHERS COLLEGE MANSFIELD, PENNSLYVANIA

ARTICLE I

Name

The name of this organization shall be the Student Government Association of the State Teachers College, Mansfield Pennsylvania.

ARTICLE II

Purposes

The purposes of this organization shall be:

1. To stimulate a pride in the State Teachers College at Mansfield and to promote its interests to the highest possible degree.
2. To promote the scholastic and moral tone of the College, and thus maintain high standards of honor, loyalty and service.
3. To give opportunity to students to develop initiative, judgment, and responsibility in the management of student life on the campus.
4. To encourage students to participate in many phases of a well-rounded college activity program.

ARTICLE III

Membership

All students enrolled at the State Teachers College, Mansfield, Pennsylvania, shall be members of this association.

ARTICLE IV

The Student Council

The Student Council shall be the governing body of this Association. It shall consist of the following members:

1. The officers (President, Vice President, Secretary, Treasurer)
2. The president of each class.
3. The presidents of the Women's Dormitory Council, the Women's Day Student Club, the Men's Dormitory Council, the Men's Day Student Club.
4. The editor-in-chief of the College newspaper (Flashlight) and the advisory editor of the College yearbook (Carontawan).
5. The Dean of Women and the Dean of Men.

ARTICLE V

Meetings

Th Student Government Association shall meet at least twice a year. Meetings shall be called by the President or by a petition signed by 10% of the members of the Association and submitted to the President.

Section 2. The Student Council shall have regular meetings twice a month.

ARTICLE VI

Powers of the Student Council

It shall be the duty and the responsibility of the Student Council to:

1. Recommend and approve general plans for the organization and administration of all student organizations.
2. Formulate policies for the Student Government Association and administer the policies of the Association.
3. Plan the monthly social calendar.
4. Name the student personnel of the student-faculty committees.
5. Recommend to the Student-Faculty committee on the Student Activities Fund all allocations of the Mansfield Cooperative Government.
6. Recommend such by-laws to the Association for approval as are necessary to carry out the purposes of the Constitution and the policies developed in accordance with the constitution.
7. Act as the judicial agent of the Association and keep on file all judicial reports.
8. Recommend for discssion to the President of the College or the chairman of a student factulty committee problems pertaining to student life.

ARTICLE VII

Dormitory and Day Governments

Consistent with the general policy and plan of the organization set up by this Association, the students living in the Women's Dormitory and the Men's Dormitories and the Women's Day Students

and the Men's Day Students are authorized to develop associations to handle the problems peculiar to the individual groups.

ARTICLE VIII

Amendments

Section 1. This constitution may be amended at any meeting by a two-thirds vote of those present of the Student Government Association, the proposed amendment having been submitted to the Association at least one week before being voted on.

Section 2. By-laws may be adopted, amended, or repealed at any regular meeting by a majority vote of the members of the Student Government Association present.

BY-LAWS

ARTICLE I

Quorum

Section 1. A majority of the members of the Student Government Association shall constitute a quorum at any meeting.

Section 2. Three-fourths of the number of students serving on the Student Council shall constitute a quorum.

ARTICLE II

Meetings

Section 1. The meetings of the Student Council shall be at 7:30 p. m. on the first and third Mondays of each month.

Section 2. Students may attend any regular meeting of the Student Council.

ARTICLE III

Nominations and Election of the Student Council

Section 1. The nominations of the Student Council officers shall be made by the Student Council acting as a nominating committee. This committee shall submit two candidates for each office. The report of the Committee shall be made at a meeting of the Student Government Association. Following the report of the Committee nominations for each office may be made from the floor by any member present. The President shall be a senior who will be enrolled for two academic semesters, the Vice President a junior, the Secretary a sophomore, and the Treasurer a junior. The names of the candidates shall be submitted for approval to the Dean of Instruction, the Point-System Chairman, and the organization adviser or advisers.

The election shall be held no sooner than two days after the nominations have been published. Voting shall be by secret ballot. A majority of votes cast shall be necessary to constitute an election. In case there are more than two candidates for one office, and no one receives a majority of the votes cast, a second election shall be held with the two highest as candidates.

Section 2. The class presidents shall be nominated and elected by each class according to Article III of the class constitution.

Section 3. The dormitory and day student clubs presidents shall be nominated and elected by each group according to the constitution of these organizations.

Section 4 .The editor-in-chief of the Flashlight shall be nominated and elected from its editorial board according to the constitution of the organization.

The advisory editor of the Carontawan shall be chosen according to the constitution of the organization.

Section 5. The Dean of Men and the Dean of Women shall be advisers of the Student Council.

Section 6. Vacancies in office shall be filled by means of a special election within one month after the vacancy occurs.

ARTICLE IV

Duties of the Student Council

Section 1. It shall be the duty of the President to call and preside at the Student Government Association and the Student Council meetings, to represent the student body on all public occasions, to see that the business of the Association is carried on properly, to appoint special committees and to be an ex-officio member of all committees.

Section 2. It shall be the duty of the Vice President to preside over meetings and conduct the business of the Association and the Student Council in the absence of the President and to be chairman of the Social Committee of the Student Government Association.

Section 3. It shall be the duty of the Secretary to keep a record of the proceedings of all meetings, to have custody of all papers of the Association, to conduct all correspondence, and to post within forty-eight hours after each Student Council meeting the policies which were adopted.

Section 4. It shall be the duty of the Treasurer to authorize requisitions for the withdrawal of funds of the Student Council and the Social Committee and to report regularly to the Council the financial status of each fund.

Section 5. The class presidents and council members shall have definite responsibilities delegated to them by the president of the Student Council. The following committee chairmen shall be appointed:

Point-system Chairman.
Chairman of Freshman Women Advisers.
Chairman of Handbook Committee.

ARTICLE V

Parliamentary Procedure

Roberts' Rules of Order shall be the parliamentary authority of this Association, subject to special rules which have been or will be adopted.

CONSTITUTION
OF
THE WOMEN'S DORMITORY ASSOCIATION

ARTICLE I

Name

The name of this organization shall be the Women's Dormitory Association.

ARTICLE II

Purposes

The purposes of this organization shall be:

1. To administer student life in the dormitory so that all may live comfortably and with consideration for others.

2. To develop individual and group responsibility.

3. To promote conditions for the development of courtesy, self-control, and the desire to strive toward higher standards of work.

ARTICLE III

Membership

All students residing in North Hall, the women's dormitory, shall be members of this Association.

ARTICLE IV

The Women's Dormitory Council

Section 1. The Women's Dormitory Council shall be the governing body of this Association. It shall consist of the President and seven members.

Section 2. The adviser to the Dormitory Council shall be the Dean of Women.

ARTICLE V

Meetings

Section 1. The Women's Dormitory Association shall meet at the discretion of the President of the Women's Dormitory Council.

Section 2. The Women's Dormitory Council shall have regular meetings twice a month.

ARTICLE VI

Powers of the Women's Dormitory Council

It shall be the duty and responsibility of the Women's Dormitory Council to:

1. Formulate policies of the Women's Dormitory Association and administer these policies.
2. Make and enforce rules and regulations for the women dormitory students.

3. Plan the social life of the dormitory.

4. Act as a judicial agent of the Association and keep on file judicial reports of the Council.

called by the President

Amendments

ARTICLE VII

Section 1. This constitution may be amended at any regular meeting by a two-thirds vote, the proposed amendment having been submitted in writing and read to the Association at a regular meeting at least one week before being voted on.

Section 2. By-laws may be adopted, amended, or repealed at any regular meeting by a majority vote.

BY-LAWS

ARTICLE I

Meetings

Section 1. The period from 6:45 p. m. to 7:30 each Tuesday shall be reserved for meetings of the Association. The meetings shall be called by the Women's Dormitory Council President or the Dean of Women.

Section 2. The Women's Dormitory Council shall have regular meetings on the second and fourth Monday evenings of each month. Special meetings may be called by the President.

ARTICLE II

Nomination and Election of the Women's Dormitory Council

Nominations for members of the Women's Dormitory Council shall be made by the Women's Dormitory Council of the preceding year. The Council shall submit the names of the candidates for offices at a meeting of the Women's Dormitory Association. Following the report of the Council, nominations for each office may be made from the floor by any member present. The President shall be a senior. Of the remaining seven members, two shall be seniors, three juniors, and two sophomores.

The names of the candidates shall be submitted for approval to the Organization Adviser, the Dean of Instruction and the Point-System Chairman.

Voting shall be by secret ballot. A majority of votes cast shall constitute an election. In case there are more than two candidates for one office, and no one receives a majority of the votes cast, a second election shall be held with the two highest as candidates.

ARTICLE III

Duties of the Women's Dormitory Council

Section 1. It shall be the duty of the President to call and preside at Women's Dormitory Association and Women's Dormitory Council meetings, to represent the dormitory students on the Student Council, to see that the business of

the Association is carried on properly, to appoint special committees and to be an ex-officio member of all committees.

Section 2. The other members of the Women's Dormitory Council shall have definite responsibilities. One shall be responsible for assigning places in the dining room, another for the record of minutes of all meetings, another for financial statements, another for fire drills, and another for the social life.

ARTICLE IV

Parliamentary Procedure

Roberts' Rules of Order shall be the parliamentary authority of this Association, subject to special rules which have been or will be adopted.

CONSTITUTION
OF
THE MEN'S DORMITORY ASSOCIATION

ARTICLE I
Name

The name of this organization shall be the Men's Dormitory Association.

ARTICLE II
Purpose

The purpose of this organization shall be to regulate student life in the dormitory in order that proper conditions for study and living may exist.

ARTICLE III
Membership

All students residing in South Hall, the men's dormitory, shall be members of this organization.

ARTICLE IV
The Men's Dormitory Council

The Men's Dormitory Council shall be the governing body of this Association. It shall consist of the President and four members.

The Dean of Men shall be adviser to the Men's Dormitory Council.

ARTICLE V
Meetings

The Men's Dormitory Association shall meet at the discretion of the President of the Men's Dormitory Council.

The Men's Dormitory Council shall have regular meetings twice a month.

ARTICLE VI

Powers of the Men's Dormitory Council

It shall be the duty and responsibility of the Men's Dormitory Council to:

1. Make and enforce regulations for the men dormitory students.

2. Formulate the policies of the Men's Dormitory Association and administer these policies.

3. Plan the social life of the dormitory.

4. Act as a judicial agent of the Association and keep on file judicial reports of the Council.

ARTICLE VII

Amendments

This constitution may be amended at any regular meeting by a two-thirds vote, the proposed amendment having been submitted in writing and read to the Association at a regular meeting at least one week before being voted on.

By-laws may be adopted, amended, or repealed at any regular meeting by a majority vote.

BY-LAWS

ARTICLE I

Meetings

Section 1. 6:45 p. m. each Tuesday shall be reserved for meetings of the Association. The meetings shall be called by the Men's Dormitory Council President or the Dean of Men.

Section 2. The Men's Dormitory Council shall have regular meetings on the second and fourth Monday evenings of each month. Special meetings may be called by the President.

ARTICLE II

Nomination and Election of the Men's Dormitory Council

The nominations for members of the Men's Dormitory Council shall be made by the Men's Dormitory Council of the preceding year. A suggestion for each office shall be made by students. The Men's Dormitory Council in making nominations shall consider the suggestions of the students as well as the personal qualities of the candidates. The president shall be a senior. Of the remaining four members, one shall be a senior, two juniors, and one a sophomore.

The names of the candidates shall be submitted for approval to the Organization Adviser, Dean of Instruction, and the Point-system Chairman.

Voting shall be by secret ballot. A majority of votes cast shall constitute an election. In case there are more than two candidates for one office, and no one receives a majority of the votes cast, a second election shall be held with the two highest as candidates.

ARTICLE III

Duties of the Men's Dormitory Council

Section 1. It shall be the duty of the President to call and preside at Men's Dormitory Association and Men's Dormitory Council meetings, to represent the dormitory students on the Student Council, and see that the business of the Association is carried on properly, to appoint special committees, and to be an ex-officio member of all committees.

ARTICLE IV

Parliamentary Procedure

Roberts' Rules of Order shall be the parliamentary authority of this Association, subject to special rules which have been or will be adopted.

CONSTITUTION
of the
SENIOR CLASS
of the
STATE TEACHERS COLLEGE
MANSFIELD, PENNSYLVANIA

ARTCLE I

Name

The name of this organization shall be The Senior Class of the State Teachers College at Mansfield, Pennsylvania.

ARTICLE II

Membership

All students registered at the State Teachers College at Mansfield who have earned more than 96 semester hours of credit, but fewer than 128 semester hours shall be members of this organization.

ARTICLE III

Officers

Section 1. The officers of this organization shall be a President, a Vice President, a Secretary, and a Treasurer.

Section 2. The candidates for each office shall be nominated by a Nominating Committee appointed by the President of the Class. The Nominating Committee shall consist of the four class officers and a representative from each of the four major departments. This committee shall submit two candidates for

each office. The report of the Commit-class at least two days prior to the election. Following the report of the Committee, nomination for each office may be made from the floor by any member present. The names of the candidates shall be submitted for approval to the Faculty Adviser, the Dean of Instruction, and the Point-system Chairman.

Section 3. Voting shall be by secret ballot. A majority of all votes cast shall be necessary to constitute an election. In case there are more than two candidates for one office, and no one receives a majority of the votes cast, a second election shall be held with the two highest as candidates.

Section 4. Vacancies in office shall be filled by means of a special election within one month after the vacancy occurs.

ARTICLE IV

Meetings

Regular and special meetings shall be called by the President of the class with the approval of the Faculty Adviser. Notices for meetings shall be posted on official bulletin boards at least two days prior to the meetings.

ARTICLE V

Quorum

The number of members present at a regularly-called meeting shall constitute a quorum.

ARTICLE VI

Amendments

Section 1. This constitution may be amended at any regular meeting by a two-thirds vote, the proposed amendment having been submitted in writing and read to the class at a regular meeting at least one week before being voted on.

Section 2. By-laws may be adopted, amended, or repealed at any regular meeting by a majority vote.

Section 3. All amendments, by-laws, or changes in this constitution shall be approved by the class officers and the Faculty Adviser, and shall conform to the college regulations.

BY-LAWS

ARTICLE I

Duties of Officers

Section 1. The President shall call meetings of the class, shall preside at all meetings, and shall appoint all standing committees.

Section 2. The Vice President shall act in the capacity of the President in the latter's absence.

Section 3. The Secretary shall keep accurate minutes of all meetings of the class and act as class correspondent.

Section 4. The Treasurer shall collect all revenues and, with the approval of the Faculty Adviser, shall pay such bills as the class may direct insofar as consistent with the provisions of the approved budget.

ARTICLE II

Special Committees

The President shall appoint the Nominating Committee; the committees on Decorations, Programs, Refreshments, Orchestra, Publicity, and Clean-up for the annual dance; and all other standing committees.

ARTICLE III

Parliamentary Authority

Roberts' Rules of Order shall be the parliamentary authority of this organization.

ARTICLE IV

Order of Business

The order of business shall be:

a. Call to Order.
b. Reading of the Minutes.
c. Report of the Treasurer.
d. Report of the Committees.
e. Unfinished Business.
f. New Business.
g. Program.
h Adjournment.

The constitutions of the Junior Class, the Sophomore Class, and the Freshmen Class are identical with the constitution of the Senior Class, with the following exceptions:

A member of the Junior Class must have earned more than 63 semester hours of credit, but fewer than 96 semester hours.

A member of the Sophomore Class must have earned more than 31 semester hours of credit, but fewer than 64 semester hours.

A member of the Freshman Class must have earned fewer than 32 semester hours of credit.

STUDENT ACTIVITIES

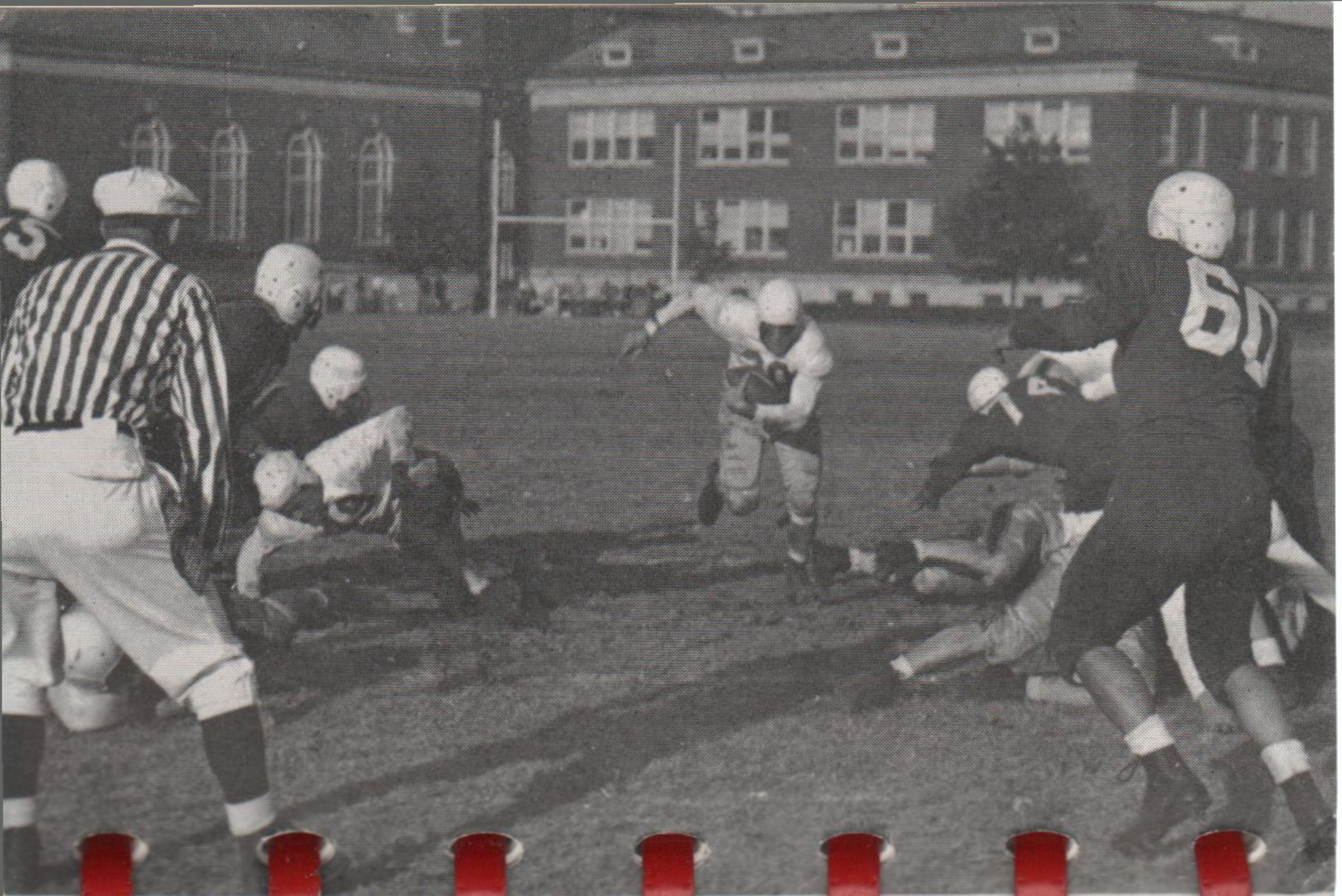

STUDENT ACTIVITIES

PURPOSE AND PLAN

The Student Activities of Mansfield State Teachers College are opportunities for young men and women to express their personal interests, talents, and abilities and to secure socially constructive training and experience.

THE STUDENT COUNCIL

Each student is a member of the Mansfield Student Government Associaion. In order to carry on the business for this group, the student body elects fourteen students to be their representatives and serve on the Student Council. Since the Student Council plans the extra-class activities program on the campus, approves the dates for college meetings, and sends students' opinions to the Administrative Council, the members are eager to serve the students well. The Council seeks the cooperation of each student and is pleased to receive suggestions. The success of Student Government depends on the interest and enthusiasm of each student in campus activities.

SOCIAL ACTIVITIES

Dances, parties, receptions, teas, formal and informal, provide wholesome recreation and entertainment for the student and at the same time present an opporunity for him to orient himself to cooperative living and social poise.

ATHLETIC ACTIVITIES

Intercollegiate football, basketball, and baseball games have been scheduled for 1948–1949.

In addition to the intercollegiate program the students have a lively interest in intramural athletics. Tournaments and class competitions afford each student opportunity to participate in his favorite sport. Among the most popular are tennis, swimming, basketball, volleyball, softball and bowling.

ORGANIZATIONS

Honor Fraternities

Kappa Delta Pi: Juniors having six and Seniors having twelve semester hours of education and who are ranking in the upper quarter of their class are eligible to this national Education honorary society The aims of KDP are to set up worthy scholastic and professional ideals, to recognize outstanding work in the field of teaching and to establish teaching on a higher plane in American professional life. Students feel that it is a distinct honor to be invited to join this educational honorary fraternity.

Lambda Mu is a local music sorority whose ideals are high standards of musicianship, scholarship, sisterhood, and character. Any woman student in the music department, who is at least a second semester Sophomore and has an average of B in her music studies and C in her academic studies, is eligible and

may be pledged to membership. One of the outstanding activities of the sorority is the annual Christmas program.

Phi Mu Alpha Sinfonia is a national musical fraternity for men who are making music their profession and those who take an active interest in music as an avocation. The aims of this fraternity are to advance the cause of music in America, to foster the mutual welfare and brotherhood of students of music, to delevop the truest fraternal spirit among its members and to encourage loyalty to the Alma Mater. Beta Omicron Chapter, was founded in 1931.

Phi Sigma Pi is a national Education fraternity for men in teacher-preparation institution. Its ideals are character, knowledge and fellowship. Its personnel is limited to men of superior scholastic, professional, and social standing, who have spent at least one year at the College.

Kappa Omicron Phi is a national honorary home economics sorority attempting to stimulate cultural and inspirational, as well as professiosal growth. According to definite scholarship and character requirements, members are selected from home economics students who have at least attained the ranking of second semester sophomores. The aim of every member in this organization is a greater understanding of the breadth and scope of "to be an efficient and well-trained teacher and a confident and helpful homemaker."

SIGMA ZETA is a national Science honor society, restricted to upperclassmen. It seeks to recognize ability and accomplishment in the various branches of Science. Meetings, field trips, and special projects make active membership in the organization a worthwhile experience.

Musical Organizations

The musical organizations are so planned as to provide musical experience and additional musical instruction for students at their various levels of achievement. For this reason these groups differ materially from year to year. They all attempt to develop a high standard of ensemble technic and musical taste among the members, as well as to acquaint them with representative works of various musical styles.

Included among the instrumental organizations are the **Orchestra and Band,** and various **Chamber Music** groups, as well as such **Practice Groups** as are needed to prepare students for the more advanced ensembles. While planned primarily to meet the needs of the students in the Music Education Curriculum these organizations are always open to qualifying students from other departments.

Students majoring in Music Education are divided into two **Choral Organizations,** one made up of Freshmen and the other of students from the three upper classes. Corresponding to the instrumental chamber music groups are the **Madrigal Groups** and various ensembles of women's voices, made up for the most

part of music students, as well as the **Women's Chorus**, open to students from the Elementary, Secondary, and Home Economics Departments who can meet the minimum requirements, and the **Men's Chorus**, whose membership is drawn from all departments of the college. The various music groups are in considerable demand for performances in the churches, schools, and social organizations of the college Area.

RELIGIOUS ORGANIZATIONS

The **Y M.C.A.**, to which all men students are invited to join, seeks to develop the individual spiritually, morally, and socially. Inspiring programs of music and pertinent discussions have been conducted weekly.

The **Y.W.C.A.** welcomes all women students to its weekly devotions each Thursday at 6:40 p. m. in the Y.W.C.A. Rooms. At these meetings suitable programs are provided. This organizaton strives to develop spiritual, moral and social relationships among individuals. The Y at Mansfield is affiliated with the Student Christian Movement and campus leaders participate in the various area planning conferences scheduled by this national association.

DEPARTMENTAL CLUBS

The **Association for Childhood Education** is an organization for all elementary students and faculty of the Elementary Department. Monthly meetings are held and the purposes of the organization are to discuss topics of common interest; to

promote closer fellowship among the members, and to help the members become better teachers.

The **Music Education Club** is an organization open to all students in the Music Education Department. The purpose of the club is to create a greater interest in Music Education and to discuss common interests and problems.

Omicron Gamma Pi is an organization for all Home Economics students. The meetings, which are held once a month, consist of lectures, reports, and news in the field of Home Economics. A member of the American Home Economics Association, the organization keeps in close touch with national activities in its field

SPECIAL INTEREST ORGANIZATIONS

The **Art Club** is an honor society for persons who attain the grade of A in one semester of Art. An affiliate of the Eastern Arts Association, it promotes an appreciation of the fine arts through the examination and creation of artistic things and sends delegates to the annual conference. Of particular interest and value are work meetings, which influence the development of individual talent.

The **College Players** is one of the most vital organizations on the campus. Students interested in acting are selected after try-outs while those interested in costuming, make-up, or staging may make application by letter. Two plays

are presented each year and monthly meetings are held. Cooperation is the key word for the Players, a quality inherent in the group and its relation to campus life.

The **M Club** is made up of men who have earned a varsity letter in one or more intercollegiate sports. Its purposes are to encourage wholesome living and good sportsmanship and to stimulate interest in athletics.

The **Women's Athletic Association** aims to create an interest in sports, recreational activities, and tournaments. This organization sponsors many activties and the members are privileged to use the equipment which is owned by the Association. The climax of the athletic year is the annual W.A.A. breakfast held each spring.

PUBLICATIONS

The Flashlight, the College newspaper, is published once each month. It is published for the student body and is composed of articles of interest about the students and their activities on the campus. Any student interested in newspaper work may become a member of the Flashlight Staff by writing a letter to the editor of the paper stating his qualifications and the type of work which interests him. All students and faculty members receive the Flashlight.

The Carontawan is the college yearbook at MSTC. This term is an Indian expression meaning " little town on the hill." The annual is dedicated to student

life at Mansfield and is published by a board representing all departments and classes. Every student who is a member of the Mansfield Cooperative Government Association for both semesters receives a Carontawan.

The Password, the student handbook, is published annually by the Student Council and dedicated primarily to the Freshmen. It is a compilation of information about the College and life at M.S.T.C.

ASSEMBLIES

Assemblies for the entire student body, the faculty, and others are held every Tuesday at 2:00 p. m. in Straughn Hall. Their primary purpose is to supplement the work of the classroom. Assemblies not only give the students an opportunity for developing sound appreciation of the various fields of learning and the arts, but also give the students an opportunity to participate in such programs. Regular attendance makes for better scholarship and more successful living.

ARTISTS COURSES

The college conducts two excellent artists courses—the Assembly course and the Auditorium course. The Assembly course is designed to vary the student participating activities of the assembly period; the Auditorium course intended to provide cultural experiences on a high level. The college attempts to secure the finest lecturers, musicians,

dancers, and actors obtainable; and during the past several seasons has been fortunate in scheduling such attractions as Jean Carlton, Roland Hayes, William Masselos, William Gephart, Dorothy Canfield Fisher, Dr. Henry Seidel Canby, Dr. William Kirkpatrick, the United States Navy Band, the Graff Ballet and and the Columbus Boy Choir.

Admissions to these programs is covered by the Student Activities Fee.

MOTION PICTURES

Friday evenings at 8:00 p.m. motion pictures are shown in Straughn Hall. Not only are the finest pictures in the fields of entertainment and education presented on the College screen as part of the Auditorium program, but also newsreels and travelogues are scheduled as an adjunct to the Assembly program. They are a valuable enrichment to the social and academic life on the campus. Admission is covered by the Student Activities Fee.

THE COLLEGE COMMUNITY VESPER SERVICE

Each year four Vesper Services are arranged by the College in cooperation with the local churches and are held at 4:30 o'clock in the afternoon in Straughn Hall. The programs consist of addresses by well-known clergymen, representative of all faiths; non-sectarian devotional exercises and special music. The Music Education Chorus presents a Cantata each year at one of these services.

RESERVE OFFICERS TRAINING CORPS

The responsibility of the American citizen for the national defense has undergone little change since the time of Washington. The regular defense establishment is not designed to serve as the only means of protection for the United States. Our wars have been won by the citizen-soldiers, often under the capable leadership of members of the Officers Reserve Corps.

The first year of R. O. T. C. instruction, required for Penn State male students, is offered to all students who are able to meet the requirements set down by the Department of the Army. Completion of four years of R. O. T. C. training may lead to a commission in the Army of the United States.

The R. O. T. C. office is located in Room 100, the Gymnasium Building.

SONGS AND CHEERS

BASKET

Mansfield, Hail!

Will George Butler

Old Mansfield, high upon the eastern
hill, Dear Mansfield, hail to thee!
Thy loyal sons and daughters with a will
Salute in melody.
We bring a laurel wreath of praise,
And pledge our love thro' all the
days;
Our Alma Mater, dear, all hail to thee!
Old Mansfield, hail to thee!

The world is better for the beacon light
Which thou hast shed abroad,
Strong hearts are stronger for the testing
fight That leads men up to God.
In all the varied walks of life, In peace-
ful paths and stress of strife,
We find thy sons and daughters true to
thee.
Old Mansfield, hail to thee!

We never can forget the days we've
spent Within thy hallowed walls.
We'll learn sometime what all your les-
sons meant When larger duty calls.
For ev'ry law and rule of thine, Is made
to fit our life's design.
We'll consecrate our lives to Truth and
thee,
Old Mansfield, hail to thee!

The vision that we caught beneath thy
spell Has opened up the way
To opportunity and serving well Upon
the King's highway.
We love the mem'ry of thy ways, Strong
lads and lassies fair as fays;
Our Alma Mater, dear, all hail to thee!
Old Mansfield, hail to thee.

Red and Black Victorious

Red and Black victorious,
Push on to the goal;
Fight to gain a victory,
Mighty cheers will roll.
Fight! Fight! Fight!
Forward, never faltering,
Ours the goal to gain,
And as we march on to the victory,
Cheer for Mansfield's fame.
Rah! Rah! Rah!

Mansfield Victory

George Sallade Howard

Mansfield, Mansfield, fight, for her fame
Touchdown, Touchdown, make that your
aim
Let us fight on to reach the goal,
Let us retain our fame of ole.
And ever forward, forward, we're back-
ing you
M.S.T.C., loyal and true.
We'll spread your fame through all the
world
And always fight on to victory.

CHEERS

Greeting Cheer

V-I-S-I-T-O-R-S (3 times)
Visitors, Visitors
Hello, Visitors!

Locomotive

M-A-N-S-F-I-E-L-D (3 times)
Mansfield, Mansfield, Mansfield!

15 for the Team

Rah, Rah, Rah Rah, Rah!
Rah, Rah, Rah Rah, Rah!
Rah, Rah, Rah Rah, Rah!
Team, Team, Team!

Divided Cheer

TE—AM TE—AM
TE—AM TE—AM
TE—AM TE—AM
Team, Team, Team!

Red and Black

Red and Black—fight, fight, fight!
Red and Black—fight, fight, fight!
Red and Black—fight, fight, fight!
Fight, fight, fight!

INDEX

Absences and Excuse from Classes -- 30
Absences from Campus, Women ---- 40
Academic Regulations ---------- 28
All Around the Town ---------- 13
Artists Courses ---------- 108
Assemblies ---------- 108
Automobiles ---------- 53
Athletic Activities ---------- 102
Automobiling ---------- 44
Bank, Mansfield ---------- 16
Book and Supply Store, the Campus 62
Buildings, Regulations Governing
The Use of College ---------- 64
Calendar of Events, 1948–1949 -------- 19
Cheers, College ---------- 115
Churches, Mansfield ---------- 16
Constitution, Men's Dormitory Association ---------- 89
Constitution, Senior Class ---------- 93
Constitution, Student Government Association ---------- 77
Constitution, Women's Dormitory Association ---------- 84
Dining Room Regulations ---------- 57
Electrical Equipment ---------- 47
Elevator Service, Passenger -------- 63
Extra-class Point System ---------- 59
Financial Assistance ---------- 62
Fire Regulations, North Hall -------- 49
Fire Regulations, South Hall -------- 53

Fraternities, Honor ---------- 102
Grades ---------- 28
Greetings to the Class of 1952-------- 8
Guests (Men) ---------- 53
Guests (Women) ---------- 46
Infirmary Regulations ---------- 38
Information, Miscellaneous --------- 62
Initiations, Fraternity and Club ---- 54
Laundry ---------- 47
Library Regulations ---------- 34
Lost and Found Department-------- 63
Mail Service ---------- 62
Memberships ---------- 10
Motion Pictures ---------- 109
Musical Instruments, Playing of (Men) ---------- 55
MusicalInstruments, Playing of (Women) ---------- 49
Organizations, Membership in ------ 58
Organizations, Honor Fraternities---- 102
Organizations, Musical ---------- 104
Organizations, Religious ---------- 105
Organizations, Special-interest ------ 106
Post Office, Mansfield ---------- 14
President's Greeting ---------- 7
Publications ---------- 107
Quality Points ---------- 28
Radios ---------- 55
Regulations for All Students -------- 27
Regulations for Men Sudents Living in the Dormitory ---------- 53

Regulations for Women Students Living in the Dormitory ---------- 39
Regulations for Women Students Not Living in the Dormitory ------ 51
Regulations for Use of Women's Day Student Room ---------- 52
Reserve Officers ---------- 110
Residence in Dormitory (Men)----- 55
Rooms, Care of (Men)---------- 55
Rooms, Care of (Women)---------- 49
Social Regulations, North Hall------ 46
Songs, College ---------- 113
Suggestions to Freshmen ---------- 9
Student Activities, Policies --------- 101
Student Council ---------- 2
Telephone Service ---------- 62
Vesper Services, College Community 107
Who's Who on Campus ---------- 69

DIRECTORY OF BUILDINGS AND CLASSROOMS

Buildings and classrooms are designated by the systems of symbols which follow:

Buildings

No.	Initials	Name of Building
1	EB	Elementary Building
2	EC	Education Center
3	GB	Gymnasium Building
4	SA	Straughn Auditorium
5	AB	Arts Building (Music and Home Economics)
6	PH	President's Home
7	SH	South Hall (Library and Men's Dormitory)
8	AH	Alumni Hall
9	NH	North Hall (Administrative Offices and Women's Dorm)
10	GH	Green House
11	JH	Junior High School
12	SB	Science Building
13	IB	Infirmary Building
14	SP	Swiming Pool
15	SC	Student Center
16	TC	Tennis Courts

Classrooms

1–99—Below ground level
100–199—Ground level
200-299__Above ground level
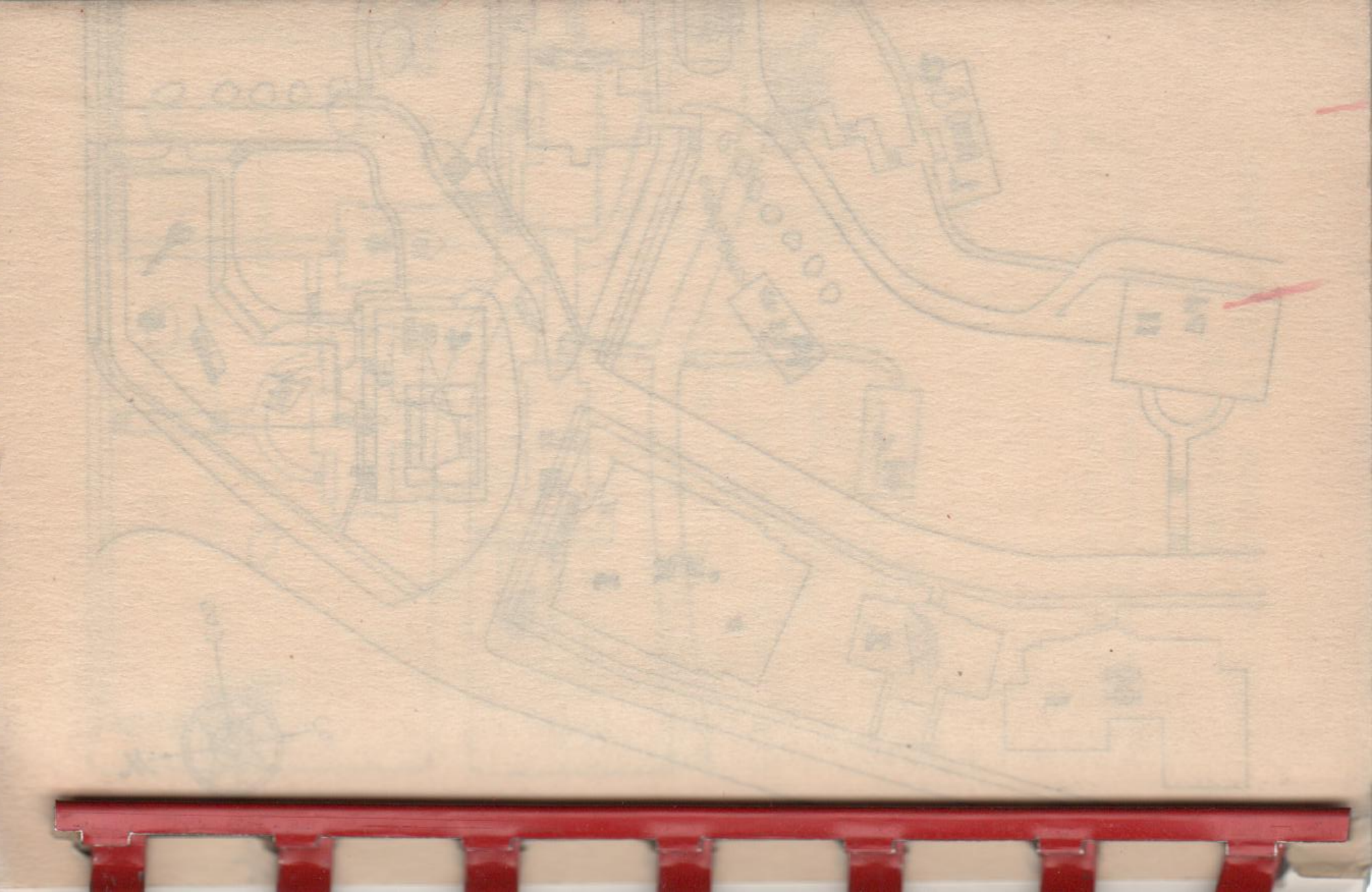
1
2
3
4
M
5
6
7
8
9
10
11
12
13
14
15
16
N.
W.
E.
S.